



**ELT Ranch Properties, Inc.**  
*Agricultural Brokerage Services*

## **VAN ELDEREN BROS. / NEWMAN RANCH**

### **644.64 Acres of Mixed Age Almonds**

29407 Eastin Road & Pete Miller Road, West of Newman, CA

**Stanislaus County APN: 026-024-010 & 026-025-011**

**Purchase Price: \$13,750,000 (\$21,330 Per Acre)**



**±644.64 Assessed Acres of Mature Almonds  
with Del Puerto Water District (DPWD) & Deep Well**

**Exclusively Offered By:**

**ELT Ranch Properties, Inc. Agricultural Brokerage Services CA DRE Corp. ID# 02105819**

**Randy Edwards, Pres./CEO/Broker CA DRE ID# 01424270 (209) 495-3112 [randy@eltbrokers.com](mailto:randy@eltbrokers.com)**

**Jeff Lien, VP/COO/Agent CA DRE ID# 01280007 (209) 495-3114 [jeff@eltappraisers.com](mailto:jeff@eltappraisers.com)**

This information was obtained from sources that are deemed reliable but are in no way guaranteed by ELT Ranch Properties, Inc., its Brokers or Agents. Prospective Buyers should confirm all facts to their own Satisfaction. This offer is subject to prior sale, price change and/or withdrawal from the market.



**PROPERTY DESCRIPTION:**

**Property Size / Land Use:** ±644.64 total assessed acres; 593.00 net planted acres.

**Block #1:** 40.00 Acres of 1990 NP/Wood Colony (50/50) on Nemaguard rootstock.

**Block #2:** 60.00 Acres of 1995 NP/Wood Colony (50/50) on Nemaguard rootstock.

**Block #3:** 25.00 Acres of 1999 NP/Fritz (50/50) on Nemaguard rootstock.

**Block #4:** 30.00 Acres of 2001 NP/Wood Colony (50/50) on Lovell rootstock.

**Block #5:** 15.00 Acres of 2005 NP/Wood Colony (50/50) on Lovell rootstock.

**Block #6:** 200.00 Acres of 2005/06/07 NP/Fritz (50/50) on Lovell rootstock.

**Block #7:** 68.00 Acres of 2010 NP/Fritz (75/25) on Nemaguard rootstock.

**Block #8:** 25.00 Acres of 2010 NP/Fritz (75/25) on Nemaguard rootstock.

**Block #9:** 50.00 Acres of 2014 Independence on Nemaguard rootstock.

**Block #10:** 80.00 Acres of 2021 Shasta on Brights rootstock.

Production records available.

**Structural / Site Improvements:** Shop, Equipment Shades (3), DW Mobile Home and PV Solar System

**Flood Zone Rating:** Flood Zone "X"

**Ag. Preserve Status:** Both parcels are enrolled in the Williamson Act.

**Zoning:** AG-40, General Agriculture, 40-ac. min. parcel size.

**Soils:** Primarily Damluis clay loam, 0 to 2 percent slopes (Capability Class 2); Yokut sandy loam, 0 to 2 percent slopes, (Capability Class 3); Stomar clay loam, 0 to 2 percent slopes (Capability Class 2).

This information was obtained from sources that are deemed reliable but are in no way guaranteed by ELT Ranch Properties, Inc., its Brokers or Agents. Prospective Buyers should check all facts to their own Satisfaction. This offer is subject to prior sale, price change, and/or withdrawal from the market.

**Irrigation Supply & Distribution:**

Del Puerto Water District (DPWD) with 1) canal side electric lift pump (30 HP), JD diesel booster pump and filter station; 2) JD diesel powered booster pump and filter station and 3) reservoir, electric booster pump (100 HP), JD diesel powered deep well and filter station. Orchards are irrigated by micro sprinkler systems.

Property is located in the San Joaquin Valley – Delta Mendota Subbasin (5-022.07), within the Northwestern Delta-Mendota GSA. The Delta Mendota is categorized as a “High Priority” Basin, similar to most of the Central San Joaquin Valley, which is considered critically over drafted.

**Sale Terms:**

All cash to seller. Selling in As Is condition. Any growing almond crop value and/or reimbursement of related cultural costs to be negotiated separately.



This information was obtained from sources that are deemed reliable but are in no way guaranteed by ELT Ranch Properties, Inc., its Brokers or Agents. Prospective Buyers should check all facts to their own Satisfaction. This offer is subject to prior sale, price change, and/or withdrawal from the market.



## SUBJECT PHOTOGRAPHS





## SUBJECT PHOTOGRAPHS





## SUBJECT PHOTOGRAPHS





## SUBJECT PHOTOGRAPHS





## SUBJECT PHOTOGRAPHS





## SUBJECT PHOTOGRAPHS





# LOCATION MAP

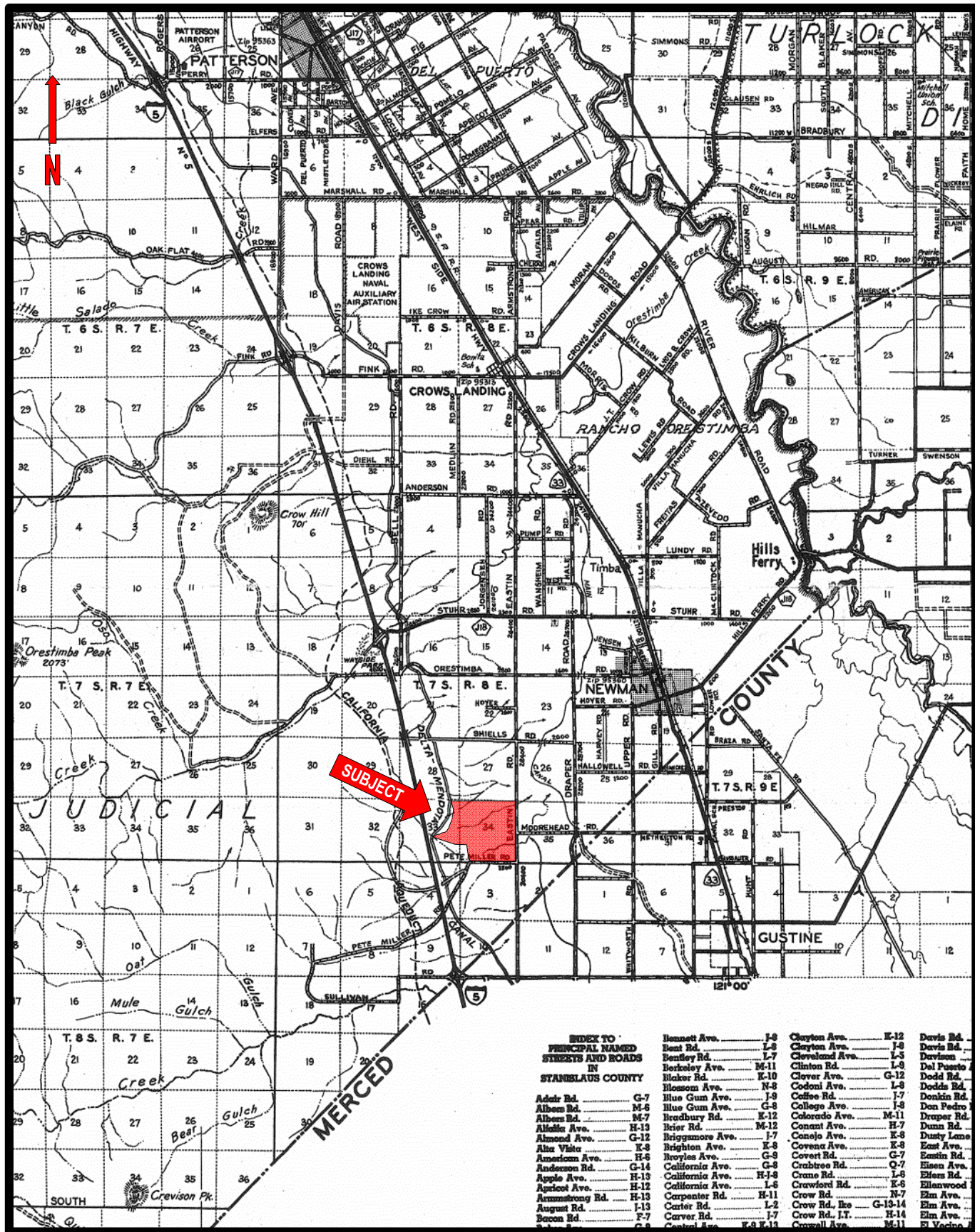



# AERIAL PHOTOGRAPH / PLAT MAP





## AERIAL PHOTOGRAPH / PLAT MAP





## SOIL MAP

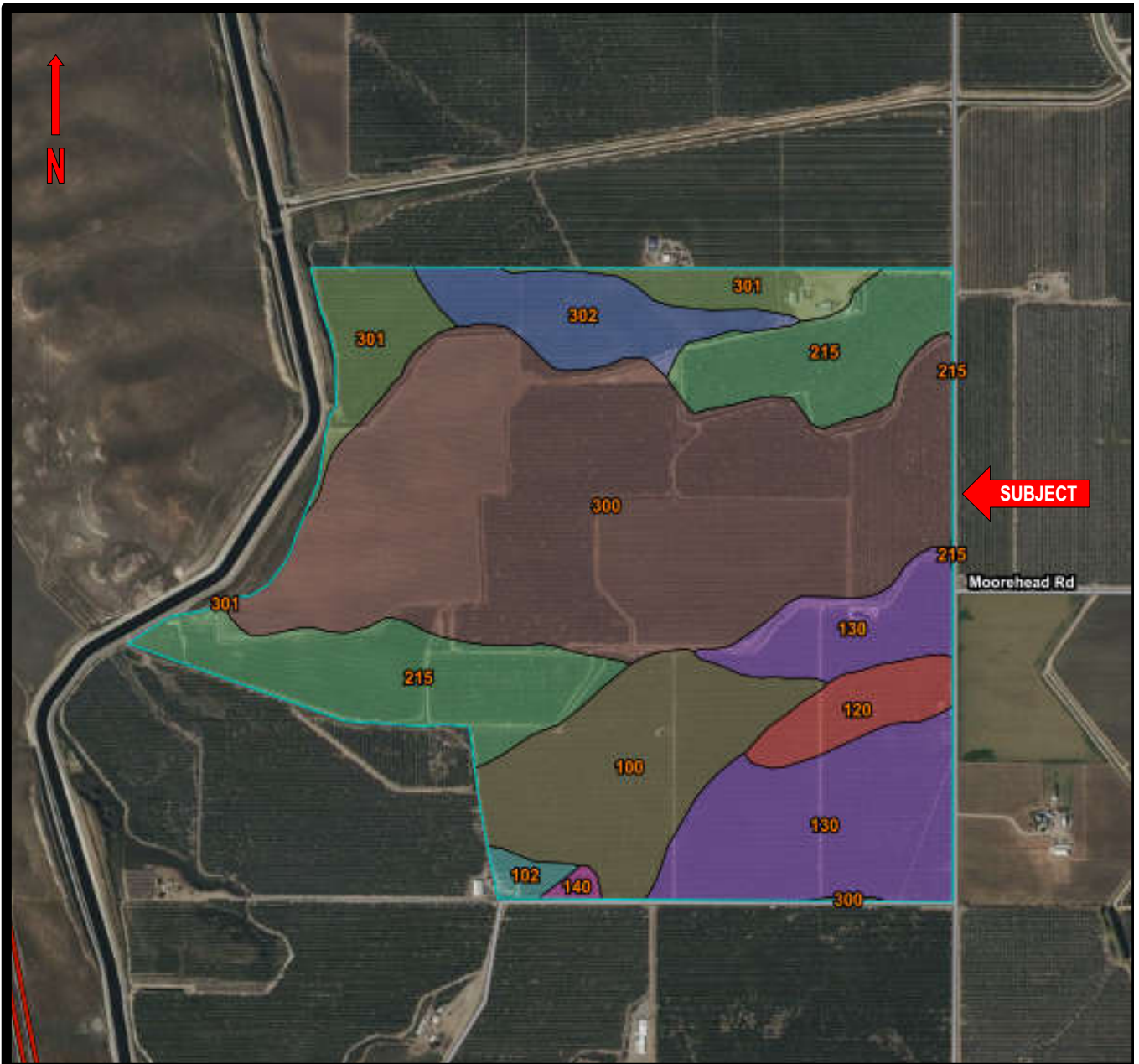

Map Symbol	Soil	Capability Class	Percent of Subject
100	Capay clay, 0-1% slopes	2	11.3%
102	Capay clay, 0-1% slopes, loamy substratum	2	0.7%
120	Vernalis-Zacharias complex, 0-2% slopes	1	3.1%
130	Stomar clay loam, 0-2% slopes	2	15.3%
140	Zacharias clay loam, 0-2% slopes	1	0.3%
215	Yokut sandy loam, 0-2% slopes	3	15.7%
300	Damluis clay loam, 0-2% slopes	2	41.8%
301	Damluis clay loam, 2-8% slopes	2	6.3%
302	Damluis gravelly clay loam, 0-2% slopes	2	5.4%
			<b>100%</b>



# TOPOGRAPHY MAP

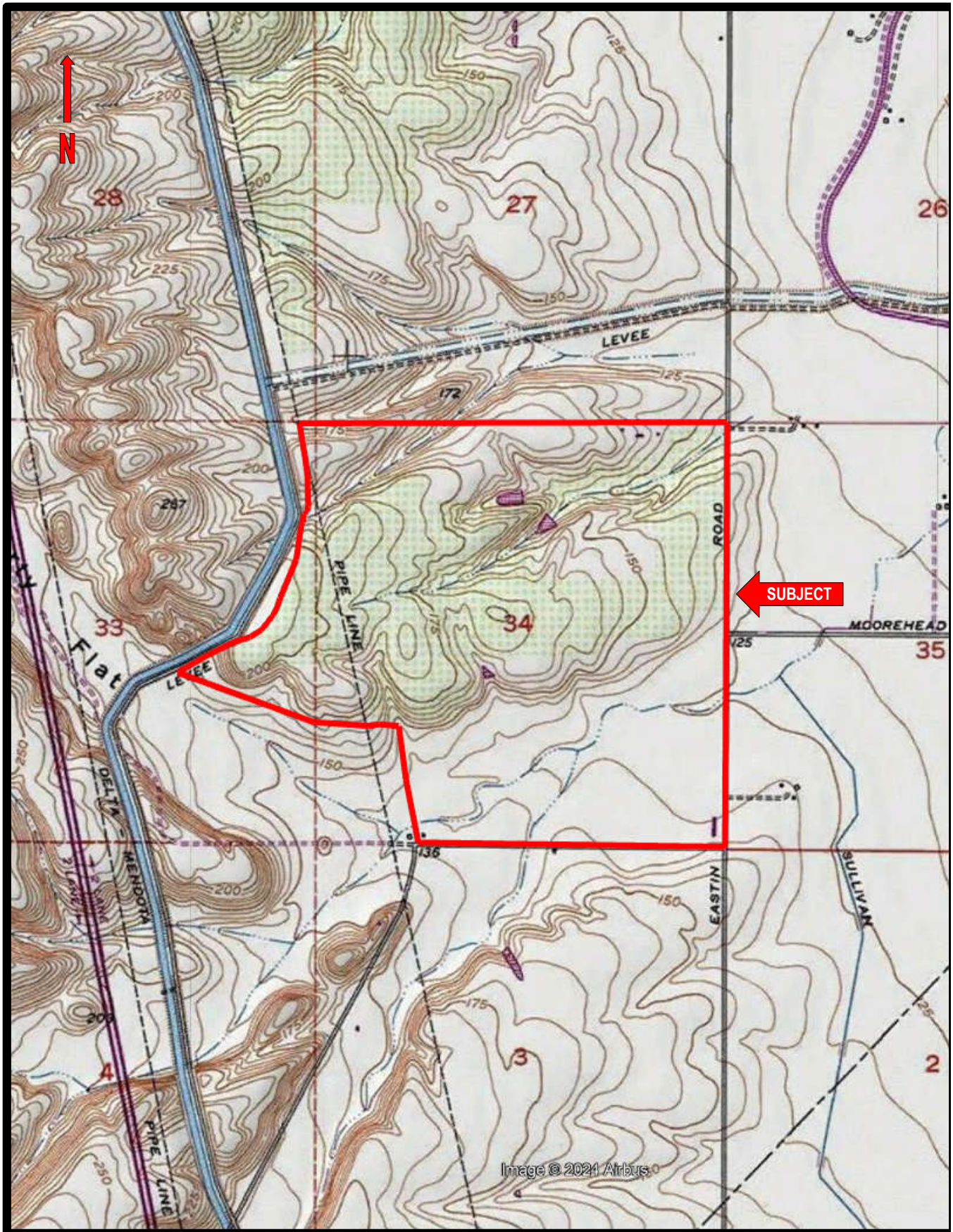



FEMA FLOOD MAP

